Aerocon Block for all external & internal walls (except where glass shown)

Anodised Aluminium with glazing upto 2.4m ht wherever glass shown.

False ceiling in full gr flr. (except in toilets,cafe, ducts, power dist. room & service bldg).

Flooring: Eurocon tiles for inside main bldg, Kota stone for service bldg & outside main bldg, Ceramic tiles for toilet floors & dado.

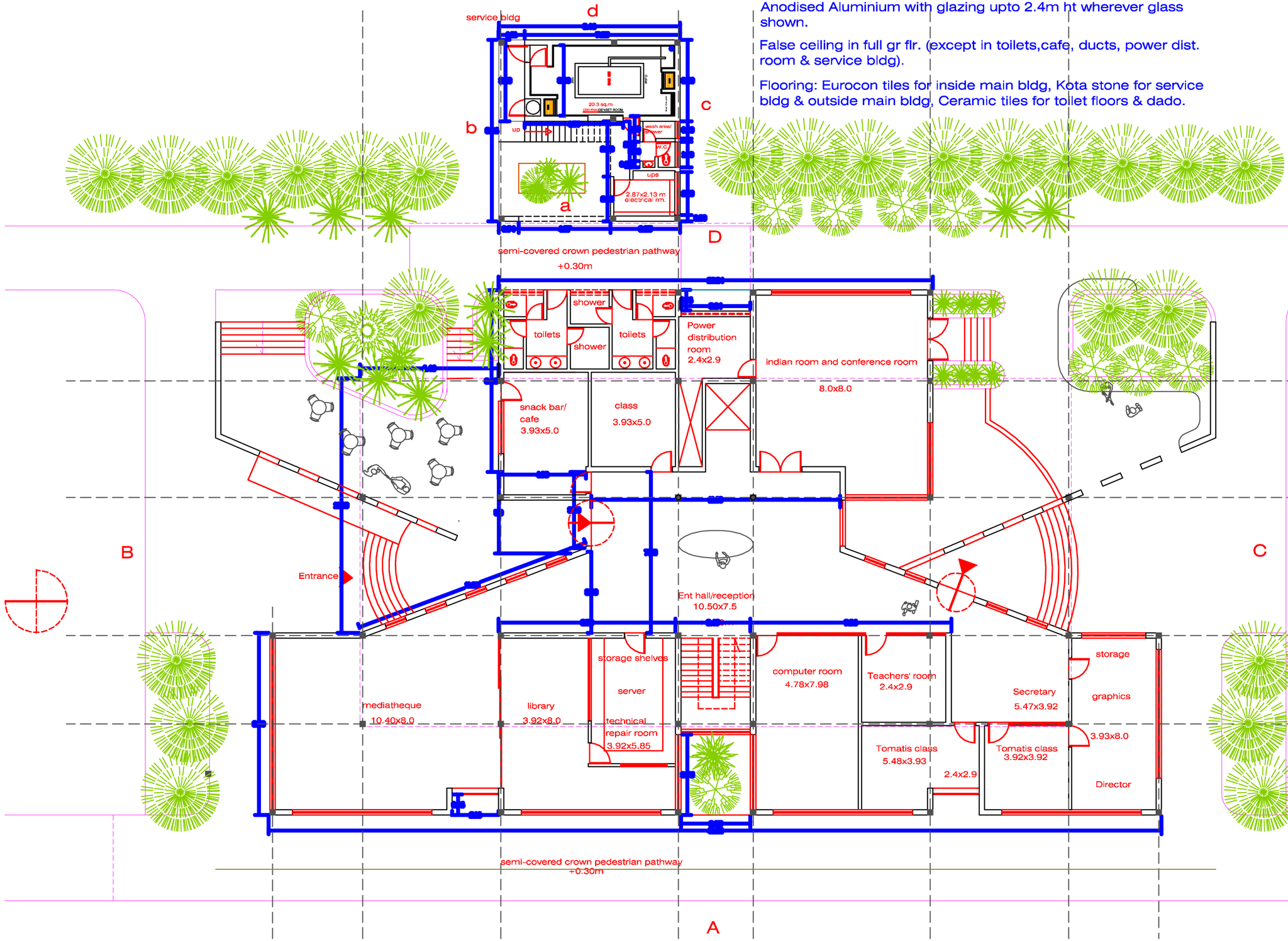

AUROVILLE 20TH FEBRUARY 2007

Pino & Sheril : C & M Architects
Horizon, Auroshilpam, T.N. 605101

AREA CALCULATION

BUILT-UP AREA : 640+40 SQ.M.
SEMI COVERED AREA : 280 SQ.M.

GROUND FLOOR PLAN

LAYOUT &CONCEPT PROPOSAL

AUROVILLE LANGUAGE LABORATORY
& TOMATIS CENTRE

Document Produced by deskPDF Unregistered :: http://www.docudesk.com